77 Redstone Plaza NE

Calgary | Active | MLS® A2360128

$629,900





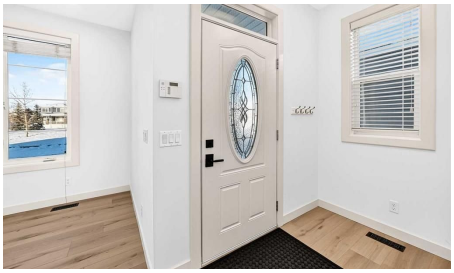



Bedrooms	Bathrooms	Year Built	Living area
4	**3**	**2012**	**1,769.5 sq. ft.**

Your next move starts with a conversation.

403-830-5152 | tiwana@maltiwana.ca

Listed by Diamond Realty & Associates Ltd

A closer look

EXTENSIVELY RENOVATED | FACING GREEN SPACE & WALKING PATH | SOUTH-FACING BACKYARD | 4 BEDROOMS | 3.5 BATHROOMS | DOUBLE DETACHED GARAGE

Welcome to this beautifully renovated, move-in-ready home in the sought-after community of Redstone, offering over 1,769 sq. ft. of above-grade living space plus a fully developed basement. Ideally situated facing a beautiful green space with a walking path and plenty of street parking, this exceptional property offers the perfect combination of modern luxury, comfort and convenience.

Step inside to discover a stunning, newly upgraded kitchen featuring premium plywood cabinetry with two-tone painted shaker-style doors, exquisite Exotic Velvet Onyx quartz countertops, a full-height backsplash, a brand-new stove, modern microwave hood fan and new kitchen faucet, along with a permitted gas connection for a gas range.

The interior has been beautifully refreshed with new 8mm Athens 610 flooring, updated carpeting, fresh paint throughout, newly painted ceilings and new baseboards. The spacious main floor features inviting living and dining areas, complemented by a versatile flex room perfect for a home office or additional sitting area.

The upper level offers three spacious bedrooms, including a generous primary retreat with a walk-in closet and private 4-piece ensuite. The fully developed basement provides even more living space with a fourth bedroom, a full bathroom, a spacious recreation area and a separate den.

Step outside and enjoy the sunny south-facing backyard with an oversized deck, perfect for summer BBQs, entertaining guests or simply relaxing with family. A double detached garage and ample street parking provide added convenience for homeowners and visitors alike.

Major exterior upgrades include a NEW ROOF (2025) and SIDING (2024), offering additional value and peace of mind.

Enjoy morning walks, beautiful open views and the convenience of having green space right outside your front door. With extensive renovations, a functional floor plan and an exceptional location, this home truly stands out from the rest.

A rare opportunity to own a beautifully upgraded, move-in-ready home in Redstone. Don't miss out - book your private showing today!

Property details

Status	Active
Prop. Type	Residential
MLS® Num	A2360128
Bedrooms	4

Bathrooms	3
Year Built	2012
Property Type:	Residential
Property Sub Type:	Detached
Condo Type:	Not a Condo
Transaction Type:	For Sale
Suite:	No
Num Legal Suites:	0
Num Illegal Suites:	0
Home Style:	2 Storey
Total Living Area:	1,769.5 sq. ft.
Main Level Finished Area:	928.5 sq. ft.
HOA Fee Frequency:	Annually
Acreage:	No
Lot Area:	3,853 sq. ft.
Lot Frontage:	34'1½"
Front Exposure:	North
Levels:	Two
Total Rooms Above Grade:	6
Year built:	2012 (Age: 14)
Bedrooms:	4 (Above Grd: 3)
Bedrooms Above Grade:	3
Bedrooms On Main:	0
Bedrooms Below Grade:	1
Bathrooms:	3.0 (Full:3, Half:0)
Num Ensuite Baths:	1

Plan:	1211060
Heating:	Forced Air
Basement:	Full, Finished, Other
Foundation:	Poured Concrete
New Constr.:	No
Construction Material:	Concrete, Vinyl Siding, Wood Frame
Structure Type:	House
Roof:	Asphalt Shingle
Ensuite:	Yes
Flooring:	Laminate
Cooling:	None
Fireplaces:	1
Fireplace Details:	Gas
Garage:	Yes
Garage Spaces:	2
Parking:	Double Garage Detached
Parking Places:	2
Parking Total/Covered:	2 / -
Laundry Features:	In Basement
HOA Fee:	$129.00
City Quadrant:	Northeast
Community:	Redstone
Amenities:	Park, Parking, Playground
Appliances:	Dishwasher, Dryer, Electric Stove, Garage Control(s), Microwave Hood Fan, Refrigerator, Washer
Inclusions:	none

Restrictions:	None Known
Main Floor	Kitchen With Eating Area · 14'6" × 11'3" ·
Main Floor	Living Room · 16' × 14'1" ·
Main Floor	Dining Room · 14'6" × 9'11" ·
Main Floor	Flex Space · 11' × 9'9" ·
2nd Floor	Bedroom · 9'11" × 9'6" ·
2nd Floor	Walk-In Closet · 5'4" × 5'3" ·
2nd Floor	Walk-In Closet · 5'3" × 5' ·
2nd Floor	Bedroom - Primary · 14'9" × 13'4" ·
2nd Floor	Bedroom · 9'11" × 9'6" ·
Basement	Walk-In Closet · 10'10" × 4' ·
Basement	Bedroom · 10' × 9'11" ·
Basement	Flex Space · 14'3" × 12'6" ·
Basement	Furnace/Utility Room · 10' × 7'6" ·
Basement	Laundry · 10'3" × 6'7" ·
Basement	Den · 12'6" × 9'3" ·
Title to Land:	Fee Simple
Community Features:	Park, Playground, Shopping Nearby, Walking/Bike Paths
Interior Features:	Quartz Counters, See Remarks
Exterior Features:	Private Yard
Patio And Porch Features:	Deck
Lot Features:	Back Lane, Back Yard
Num. of Parcels:	0
Fencing:	Fenced
Region:	Calgary
Zone:	CAL Zone NE

Zoning:	R-1
Listed Date:	Nov 24, 2026

Explore the full photo gallery and current listing details:

https://www.maltiwana.ca/properties/77-redstone-plaza-ne-calgary-a2360128/

Tiwana Team | 403-830-5152 | tiwana@maltiwana.ca

Data was last updated November 25, 2026 at 06:05 PM (UTC)

powered by myRealPage.com

Data is supplied by Pillar 9™ MLS® System. Pillar 9™ is the owner of the copyright in its MLS®System. Data is deemed reliable but is not guaranteed accurate by Pillar 9™.

The trademarks MLS®, Multiple Listing Service® and the associated logos are owned by The Canadian Real Estate Association (CREA) and identify the quality of services provided by real estate professionals who are members of CREA. Used under license.

Prepared November 25, 2026. Listing details and availability may change. This brochure is not a contract. Contact the Tiwana Team for current information.