66 Timberline Point SW

Calgary | Active | MLS® A2282046

$888,800

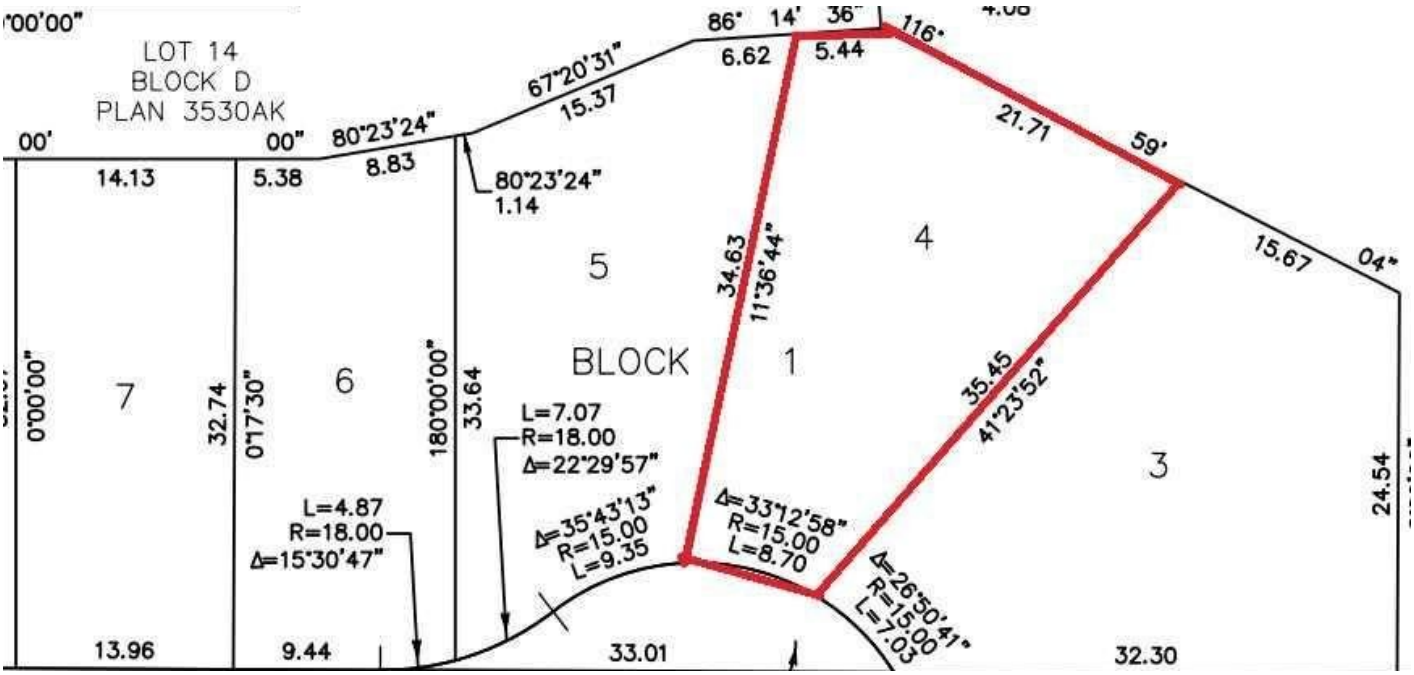







Your next move starts with a conversation.

403-830-5152 | tiwana@maltiwana.ca

Listed by eXp Realty

A closer look

Welcome to this Rare opportunity to be apart of this Exclusive opportunity to purchase prime lots in Timberline! Located in a Quiet cul-de-sac, backing onto trees and surrounded by multi-million dollar homes, act fast as there are only 3 lots remaining! This a desirable pie shaped walk-out lot. Call for more information today!

Property details

Status	Active
Prop. Type	Land
MLS® Num	A2282046
Property Type:	Land
Property Sub Type:	Residential Land
Condo Type:	Not a Condo
Transaction Type:	For Sale
Lot Area:	6,619 sq. ft.
Lot Frontage:	28'6½"
Bathrooms:	- (Full:-, Half:-)
Plan:	2411714
Ensuite:	No
Garage:	No
City Quadrant:	Southwest
Community:	Springbank Hill
Inclusions:	N/A
Restrictions:	None Known
Title to Land:	Fee Simple
Lot Features:	Backs on to Park/Green Space, Cul-De-Sac, No Neighbours Behind, Pie Shaped Lot
Num. of Parcels:	0
Fencing:	None

Region:	Calgary
Zone:	CAL Zone W
Zoning:	R-G
Listed Date:	Jan 27, 2026

Explore the full photo gallery and current listing details:

https://www.maltiwana.ca/properties/66-timberline-point-sw-calgary-a2282046/

Tiwana Team | 403-830-5152 | tiwana@maltiwana.ca

Data was last updated November 23, 2026 at 02:05 PM (UTC)

powered by myRealPage.com

Data is supplied by Pillar 9™ MLS® System. Pillar 9™ is the owner of the copyright in its MLS®System. Data is deemed reliable but is not guaranteed accurate by Pillar 9™.

The trademarks MLS®, Multiple Listing Service® and the associated logos are owned by The Canadian Real Estate Association (CREA) and identify the quality of services provided by real estate professionals who are members of CREA. Used under license.

Prepared November 23, 2026. Listing details and availability may change. This brochure is not a contract. Contact the Tiwana Team for current information.