65 Sage Bank Crescent NW

Calgary | Active | MLS® A2354963

$699,900





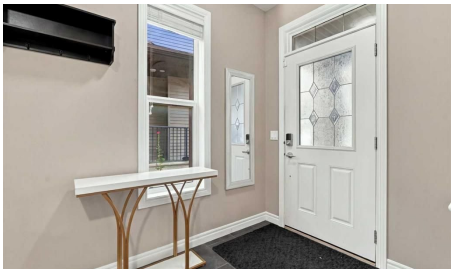



Bedrooms	Bathrooms	Year Built	Living area
4	**4**	**2011**	**2,245.27 sq. ft.**

Your next move starts with a conversation.

403-830-5152 | tiwana@maltiwana.ca

Listed by RE/MAX Crown

A closer look

Gorgeous Family Home | Incredible Location | Close to Liam Field Park & Pirate Playground | 2,245 SqFt + 805 SqFt Finished Basement | Gorgeous Finishes | Hardwood Flooring | Central Air Conditioning | Central Vacuum | EV Charger | New Roof (2024) | New Hot Water Tank (2025) | Freshly Repainted | Open Floor Plan | Brand New Samsung Smart Refrigerator & Dishwasher | Kitchen Island with Barstool Seating | Walk-Through Pantry | Entertainer's Dream | 3 Upper Level Bedrooms | Expansive Primary Retreat with Fireplace & 5pc Ensuite | Grand Upper Level Family Room | Upper Level Laundry | Finished Basement | Wet Bar | Rec Room | Basement Bedroom | 4pc Bathroom | Tons of Storage | Fully Fenced Backyard | Deck with Great Seating Area | BBQ Gas Line. Welcome to this gorgeous family home offering an exceptional blend of space, style & functionality in an incredible location close to Liam Field Park & Pirate Playground! With 2,245 SqFt above grade plus an additional 805 SqFt of finished basement space, there is plenty of room for the whole family to live, relax & entertain. Freshly repainted & featuring hardwood flooring, this home also offers central air conditioning, central vacuum & an EV charger for added comfort & convenience. The inviting main level features a bright, open floor plan where the kitchen, dining & living areas flow seamlessly together, creating an entertainer's dream. The stylish kitchen offers a functional layout with a spacious island featuring barstool seating, a walk-through pantry & brand new Samsung smart refrigerator & dishwasher. Whether you're preparing everyday meals or hosting family & friends, this space is designed to bring everyone together. Upstairs, you'll find 3 spacious bedrooms, a grand family room offering additional space to unwind & the convenience of upper-level laundry. The expansive primary retreat provides a private escape, complete with its own fireplace & luxurious 5pc ensuite. The additional bedrooms offer excellent space for children, guests or a home office. The fully finished basement expands your living space even further with a recreation room, wet bar, additional bedroom, 4pc bathroom & tons of storage, making it ideal for entertaining, movie nights, overnight guests or extended family. Outside, enjoy the fully fenced backyard featuring a deck with a generous seating area & BBQ gas line, perfect for summer gatherings, outdoor dining & relaxing evenings. Major updates include a new roof in 2024 & a new hot water tank in 2025. With its spacious layout, beautiful finishes, extensive living space & fantastic location near parks and playgrounds, this home is ready to welcome its next family. Hurry & book your showing today!

Property details

Status	Active
Prop. Type	Residential
MLS® Num	A2354963
Bedrooms	4
Bathrooms	4
Year Built	2011
Property Type:	Residential
Property Sub Type:	Detached

Condo Type:	Not a Condo
Transaction Type:	For Sale
Suite:	No
Num Legal Suites:	0
Num Illegal Suites:	0
Home Style:	2 Storey
Total Living Area:	2,245.27 sq. ft.
Main Level Finished Area:	887.16 sq. ft.
Upper Level Finished Area:	1,358.12 sq. ft.
Below Grade Finished Area:	805.91 sq. ft.
Acreage:	No
Lot Area:	4,445 sq. ft.
Lot Frontage:	33'4"
Front Exposure:	East
Levels:	Two
Total Rooms Above Grade:	8
Year built:	2011 (Age: 15)
Bedrooms:	4 (Above Grd: 3)
Bedrooms Above Grade:	3
Bedrooms On Main:	0
Bedrooms Below Grade:	1
Bathrooms:	4.0 (Full:3, Half:1)
Num Ensuite Baths:	1
Plan:	1014321
Heating:	Forced Air
Basement:	Full, Finished, None

Foundation:	Poured Concrete
New Constr.:	No
Construction Material:	Stone, Vinyl Siding, Wood Frame
Structure Type:	House
Roof:	Asphalt Shingle
Ensuite:	Yes
Flooring:	Carpet, Hardwood, Tile
Cooling:	Central Air
Fireplaces:	2
Fireplace Details:	Gas
Garage:	Yes
Garage Spaces:	2
Parking:	Double Garage Attached
Parking Places:	4
Parking Total/Covered:	4 / -
Laundry Features:	Upper Level
City Quadrant:	Northwest
Community:	Sage Hill
Appliances:	Dishwasher, Dryer, Electric Stove, Range Hood, Refrigerator, Washer
Inclusions:	N/A
Restrictions:	None Known
Main Floor	Dining Room · 13'6" × 11' ·
Main Floor	Foyer · 8'7" × 5'8" ·
Main Floor	Kitchen · 13'3" × 8'9" ·
Main Floor	Living Room · 15'5" × 14' ·
Main Floor	Mud Room · 11'1" × 7'4" ·

Upper Level	Bedroom · 11'2" × 10'6" ·
Upper Level	Bedroom · 10'4" × 10' ·
Upper Level	Bonus Room · 18'10" × 14'1" ·
Upper Level	Bedroom - Primary · 16'7" × 14'8" ·
Upper Level	Walk-In Closet · 10' × 7'3" ·
Basement	Bedroom · 8'10" × 8'5" ·
Basement	Game Room · 23'9" × 14'6" ·
Basement	Furnace/Utility Room · 11'11" × 9'3" ·
Title to Land:	Fee Simple
Community Features:	Park, Playground, Pond, Shopping Nearby, Sidewalks, Street Lights, Walking/Bike Paths
Interior Features:	Bar, Central Vacuum, Double Vanity, Granite Counters, Kitchen Island, Pantry, Recessed Lighting, Vinyl Windows, Walk-In Closet(s)
Exterior Features:	BBQ gas line, Lighting, Rain Gutters
Patio And Porch Features:	Front Porch, Patio
Lot Features:	Front Yard, Interior Lot, Irregular Lot, Landscaped, Lawn, No Back Lane
Num. of Parcels:	0
Fencing:	Fenced
Region:	Calgary
Zone:	CAL Zone N
Zoning:	R-G
Listed Date:	Oct 28, 2026

Explore the full photo gallery and current listing details:

https://www.maltiwana.ca/properties/65-sage-bank-crescent-nw-calgary-a2354963/

Tiwana Team | 403-830-5152 | tiwana@maltiwana.ca

Data was last updated November 23, 2026 at 10:05 AM (UTC)

powered by myRealPage.com

Data is supplied by Pillar 9™ MLS® System. Pillar 9™ is the owner of the copyright in its MLS®System. Data is deemed reliable but is not guaranteed accurate by Pillar 9™.

The trademarks MLS®, Multiple Listing Service® and the associated logos are owned by The Canadian Real Estate Association (CREA) and identify the quality of services provided by real estate professionals who are members of CREA. Used under license.

Prepared November 23, 2026. Listing details and availability may change. This brochure is not a contract. Contact the Tiwana Team for current information.