53 Keystone Creek Terrace NE

Calgary | Active | MLS® A2359429

$799,900



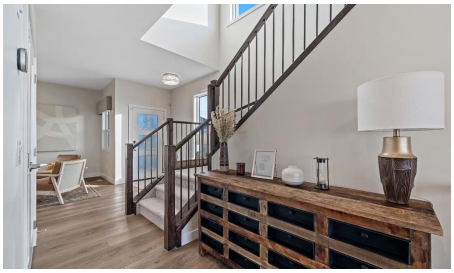

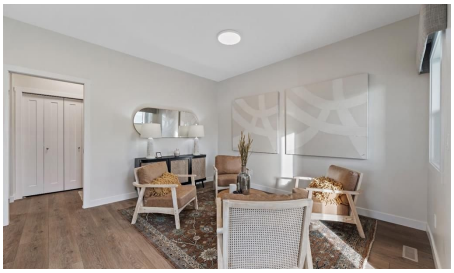

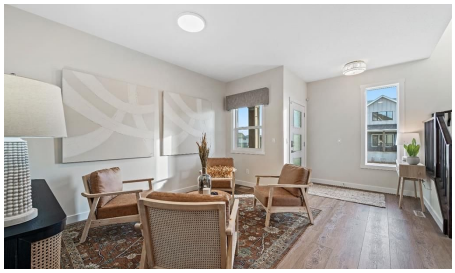

Bedrooms	Bathrooms	Year Built	Living area
3	**3**	**2026**	**2,426.2 sq. ft.**

Your next move starts with a conversation.

403-830-5152 | tiwana@maltiwana.ca

Listed by LPT Realty

A closer look

Welcome to 53 Keystone Creek Terrace NE, a stunning Genesis Builders Eleanor ZLL Modern Farmhouse show home offering over 2,300 sq. ft. of beautifully designed living space in Calgary's growing Keystone Creek community. Situated on a desirable corner lot with a sunny south-facing backyard, this exceptional 3-bedroom, 2.5-bathroom home showcases premium upgrades, sophisticated finishes and modern functionality throughout.

Step inside to an inviting open-concept layout featuring oversized windows, elegant architectural archways, upgraded lighting and hardware, and a beautiful living room fireplace with tile surround and stained mantel. The chef-inspired kitchen features a built-in wall oven, electric cooktop, built-in microwave, custom cabinet-matched hood fan and an upgraded pantry with painted MDF shelving, additional cabinetry and countertop space. A versatile main-floor flex room and custom mudroom bench add everyday convenience.

Upstairs, the spacious primary retreat features a tray ceiling, walk-in closet and beautifully appointed ensuite. Two additional bedrooms, a full bathroom, upper-floor laundry with included washer and dryer, and a spectacular vaulted bonus room complete the upper level.

Additional highlights include central air conditioning, upgraded interior doors, Bluetooth speakers, decorative railings, ceramic tile flooring in the bathrooms and laundry, and a Genesis Smart Home package featuring connected security, lighting and climate controls. The home also offers a 9-foot foundation, separate side entrance and legal suite rough-in for future development potential, subject to approvals.

Enjoy a fully landscaped yard with irrigation, a rear deck and attractive modern farmhouse curb appeal. Keystone Creek offers convenient access to parks, pathways, playgrounds, nearby shopping, schools and restaurants, with easy connections to Stoney Trail, Deerfoot Trail, Calgary International Airport and CrossIron Mills. No HOA fees!

An incredible opportunity to own a beautifully upgraded builder show home! Builder leaseback applies, with estimated possession November 2028.

Property details

Status	Active
Prop. Type	Residential
MLS® Num	A2359429
Bedrooms	3
Bathrooms	3
Year Built	2026
Property Type:	Residential

Property Sub Type:	Detached
Condo Type:	Not a Condo
Transaction Type:	For Sale
Suite:	No
Num Legal Suites:	0
Num Illegal Suites:	0
Home Style:	2 Storey
Total Living Area:	2,426.2 sq. ft.
Acreage:	No
Lot Area:	4,337 sq. ft.
Lot Frontage:	41'10"
Front Exposure:	North
Levels:	Two
Total Rooms Above Grade:	6
Year built:	2026 (Age: 0)
Bedrooms:	3 (Above Grd: 3)
Bedrooms Above Grade:	3
Bedrooms On Main:	0
Bedrooms Below Grade:	0
Bathrooms:	3.0 (Full:2, Half:1)
Num Ensuite Baths:	1
Plan:	2510934
Heating:	Forced Air
Basement:	Full, Unfinished, Separate/Exterior Entry
Foundation:	Poured Concrete
New Constr.:	Yes

Construction Material:	Composite Siding, Vinyl Siding, Wood Frame
Structure Type:	House
Roof:	Asphalt Shingle
Ensuite:	Yes
Flooring:	Carpet, Tile, Vinyl
Cooling:	Central Air
Fireplaces:	1
Fireplace Details:	Electric, Living Room
Garage:	Yes
Garage Spaces:	2
Parking:	Concrete Driveway, Double Garage Attached
Parking Places:	4
Parking Total/Covered:	4 / -
Laundry Features:	In Unit, Laundry Room, Upper Level
City Quadrant:	Northeast
Community:	Keystone Hills
Appliances:	Built-In Oven, Central Air Conditioner, Electric Cooktop, Microwave, Range Hood, Refrigerator
Inclusions:	None
Restrictions:	Restrictive Covenant, Utility Right Of Way
Main Floor	Living Room · 24'11" × 15'7" ·
Main Floor	Entrance · 7'2" × 5'7" ·
Main Floor	Pantry · 7'2" × 5'1" ·
Main Floor	Kitchen With Eating Area · 14'11" × 11' ·
Main Floor	Mud Room · 8'6" × 6'8" ·
Main Floor	Flex Space · 12'11" × 12'7" ·

Main Floor	Covered Porch · 11'9" × 4'9" ·
Upper Level	Laundry · 9'8" × 6'5" ·
Upper Level	Bonus Room · 18'6" × 14'11" ·
Upper Level	Walk-In Closet · 5'5" × 5'5" ·
Upper Level	Walk-In Closet · 5'10" × 5'9" ·
Upper Level	Bedroom - Primary · 13'11" × 13'7" ·
Upper Level	Walk-In Closet · 10'8" × 5' ·
Upper Level	Bedroom · 12'4" × 9'11" ·
Upper Level	Bedroom · 12'7" × 9'7" ·
Title to Land:	Fee Simple
Community Features:	Park, Playground, Schools Nearby, Shopping Nearby, Sidewalks, Street Lights, Walking/Bike Paths
Interior Features:	Breakfast Bar, Built-in Features, Closet Organizers, Double Vanity, Kitchen Island, No Animal Home, No Smoking Home, Open Floorplan, Pantry, Quartz Counters, Recessed Lighting, Separate Entrance, Smart Home, Walk-In Closet(s)
Exterior Features:	BBQ gas line
Patio And Porch Features:	Deck
Lot Features:	Back Yard, Corner Lot, Front Yard, Landscaped, Low Maintenance Landscape
Num. of Parcels:	0
Fencing:	None
Region:	Calgary
Zone:	CAL Zone N
Zoning:	R-G
Listed Date:	Nov 24, 2026

Explore the full photo gallery and current listing details:

https://www.maltiwana.ca/properties/53-keystone-creek-terrace-ne-calgary-a2359429/

Tiwana Team | 403-830-5152 | tiwana@maltiwana.ca

Data was last updated November 25, 2026 at 06:05 PM (UTC)

powered by myRealPage.com

Data is supplied by Pillar 9™ MLS® System. Pillar 9™ is the owner of the copyright in its MLS®System. Data is deemed reliable but is not guaranteed accurate by Pillar 9™.

The trademarks MLS®, Multiple Listing Service® and the associated logos are owned by The Canadian Real Estate Association (CREA) and identify the quality of services provided by real estate professionals who are members of CREA. Used under license.

Prepared November 25, 2026. Listing details and availability may change. This brochure is not a contract. Contact the Tiwana Team for current information.