33 5425 Pensacola Crescent SE

Calgary | Active | MLS® A2358609

$229,900



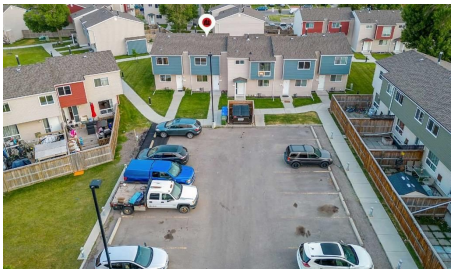

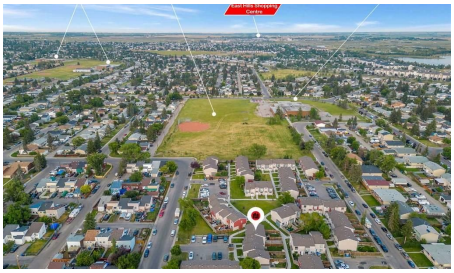

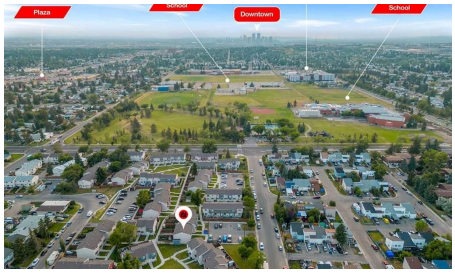

Bedrooms	Bathrooms	Year Built	Living area
2	**1**	**1969**	**1,039.17 sq. ft.**

Your next move starts with a conversation.

403-830-5152 | tiwana@maltiwana.ca

Listed by Real Broker

A closer look

PERFECT FOR FIRST TIME HOME BUYERS AND INVESTORS! Discover this stunning FULLY RENOVATED over 1000 sq ft condo! Located in a vibrant community with shops, schools, walking paths and parks all nearby! This condo has 2 BEDS and 1 BATH upstairs. The main floor has an OPEN FLOOR PLAN bringing in lots of natural light. The main floor features a large living space with 2 large windows, a dining area and a kitchen. The laundry is located in the basement! This condo has a private BACKYARD, a PORCH as well as ASSIGNED PARKING! With the LAUNDRY IN THE BASEMENT and a PLAYGROUND JUST STEPS AWAY this property perfectly balances comfort and convenience

Property details

Status	Active
Prop. Type	Residential
MLS® Num	A2358609
Bedrooms	2
Bathrooms	1
Year Built	1969
Property Type:	Residential
Property Sub Type:	Row/Townhouse
Condo Type:	Conventional Condo
Transaction Type:	For Sale
Suite:	No
Num Legal Suites:	0
Num Illegal Suites:	0
Home Style:	2 Storey
Total Living Area:	1,039.17 sq. ft.
Condo Fee:	$443.00
Condo Fee Includes:	Insurance, Parking, Professional Management, Reserve Fund Contributions, Snow Removal, Trash
Front Exposure:	South
Entry Level:	1

Levels:	Two
End Unit:	2+ Common Walls
Total Rooms Above Grade:	5
Year built:	1969 (Age: 57)
Bedrooms:	2 (Above Grd: 2)
Bedrooms Above Grade:	2
Bedrooms On Main:	0
Bedrooms Below Grade:	0
Bathrooms:	1.0 (Full:1, Half:0)
Num Ensuite Baths:	0
Plan:	8811401
Heating:	Forced Air
Basement:	Full, Unfinished, None
Foundation:	Poured Concrete
New Constr.:	No
Construction Material:	Vinyl Siding, Wood Frame
Structure Type:	Five Plus
Roof:	Asphalt Shingle
Ensuite:	No
Flooring:	Carpet, Vinyl Plank
Cooling:	None
Fireplaces:	0
Garage:	No
Parking:	Parking Pad
Parking Places:	1
Parking Total/Covered:	1 / -

Laundry Features:	In Basement
Condo Fee Frequency:	Monthly
City Quadrant:	Southeast
Condo Name:	Penbrooke Village
Community:	Penbrooke Meadows
Amenities:	Snow Removal, Trash
Appliances:	Dryer, Electric Range, Refrigerator, Washer
Inclusions:	N/A
Restrictions:	None Known
Pets Allowed:	Yes
Main Floor	Dining Room · 12'2" × 7'7" ·
Main Floor	Kitchen · 8'7" × 8'3" ·
Main Floor	Living Room · 15'10" × 13'5" ·
2nd Floor	Bedroom · 12'1" × 10' ·
2nd Floor	Bedroom - Primary · 15'10" × 9'8" ·
Title to Land:	Fee Simple
Community Features:	Schools Nearby, Shopping Nearby, Sidewalks, Walking/Bike Paths
Interior Features:	Quartz Counters
Exterior Features:	Other
Patio And Porch Features:	Porch
Lot Features:	Back Yard
Num. of Parcels:	0
Fencing:	Partial
Region:	Calgary
Zone:	CAL Zone E
Zoning:	M-C1

Listed Date:	Nov 17, 2026

Explore the full photo gallery and current listing details:

https://www.maltiwana.ca/properties/33-5425-pensacola-crescent-se-calgary-a2358609/

Tiwana Team | 403-830-5152 | tiwana@maltiwana.ca

Data was last updated November 25, 2026 at 04:05 PM (UTC)

powered by myRealPage.com

Data is supplied by Pillar 9™ MLS® System. Pillar 9™ is the owner of the copyright in its MLS®System. Data is deemed reliable but is not guaranteed accurate by Pillar 9™.

The trademarks MLS®, Multiple Listing Service® and the associated logos are owned by The Canadian Real Estate Association (CREA) and identify the quality of services provided by real estate professionals who are members of CREA. Used under license.

Prepared November 25, 2026. Listing details and availability may change. This brochure is not a contract. Contact the Tiwana Team for current information.