317R 9A Street NW

Calgary | Active | MLS® A2336708

$299,000





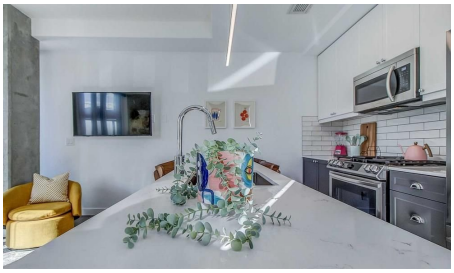



Bedrooms	Bathrooms	Year Built	Living area
1	**1**	**2018**	**455.34 sq. ft.**

Your next move starts with a conversation.

403-830-5152 | tiwana@maltiwana.ca

Listed by Real Broker

A closer look

A fun, stylish home or turnkey investment in one of Calgary’s premier walkable neighborhoods! This concrete ground-floor walkout stands out with its vibrant, mid-century modern aesthetic making it a guest favorite for short-term rentals and urban dwellers alike. Offered completely furnished and turnkey/move-in ready. Keep it operating seamlessly with the existing, management team, or make it your own stylish inner-city retreat. Unbeatable location just steps from the Sunnyside LRT, Bow River paths, and Kensington's vibrant retail scene. Building perks include a stunning rooftop lounge with 360° views, communal BBQs, firepit, bike storage and dog run. Investors, there are two additional properties available in the building that could be sold as a packaged deal.

Property details

Status	Active
Prop. Type	Residential
MLS® Num	A2336708
Bedrooms	1
Bathrooms	1
Year Built	2018
Property Type:	Residential
Property Sub Type:	Apartment
Condo Type:	Conventional Condo
Transaction Type:	For Sale
Suite:	No
Num Legal Suites:	0
Num Illegal Suites:	0
Home Style:	Apartment-Single Level Unit
Total Living Area:	455.34 sq. ft.
Condo Fee:	$281.86
Condo Fee Includes:	Amenities of HOA/Condo, Common Area Maintenance, Heat, Insurance, Maintenance Grounds, Professional Management, Reserve Fund Contributions, Sewer, Snow Removal, Trash, Water
Acreage:	No

Front Exposure:	West
Unit Exposure:	West
Floor Location:	Ground
Entry Level:	1
Stories Total:	9
Levels:	Single Level Unit
End Unit:	2+ Common Walls, No One Below
Total Rooms Above Grade:	3
Year built:	2018 (Age: 8)
Bedrooms:	1 (Above Grd: 1)
Bedrooms Above Grade:	1
Bedrooms On Main:	1
Bedrooms Below Grade:	0
Bathrooms:	1.0 (Full:1, Half:0)
Num Ensuite Baths:	0
Plan:	2110091
Heating:	Fan Coil, Natural Gas
New Constr.:	No
Construction Material:	Concrete, Metal Siding
Structure Type:	High Rise (5+ stories)
Ensuite:	No
Flooring:	Tile, Vinyl Plank
Cooling:	Central Air
Fireplaces:	0
Garage:	No
Parking:	Off Street

Parking Places:	0
Parking Total/Covered:	0 / -
Laundry Features:	In Unit
Condo Fee Frequency:	Monthly
City Quadrant:	Northwest
Condo Name:	The Annex
Community:	Sunnyside (Calgary)
Amenities:	Community Gardens, Dog Park, Elevator(s), Parking, Roof Deck, Storage, Trash
Appliances:	Dishwasher, Dryer, Gas Range, Microwave Hood Fan, Refrigerator, Washer, Window Coverings
Inclusions:	All furniture, bed, tv, appliances, tables, chairs, art, kitchen utensils
Restrictions:	Pet Restrictions or Board approval Required
Pets Allowed:	Restrictions
Main Floor	Bedroom · 11' × 8'10" ·
Main Floor	Kitchen · 13'4" × 7'7" ·
Main Floor	Living Room · 13'4" × 8'7" ·
Title to Land:	Fee Simple
Community Features:	Park, Playground, Schools Nearby, Shopping Nearby, Sidewalks, Street Lights, Tennis Court(s), Walking/Bike Paths
Interior Features:	Kitchen Island, Quartz Counters, Separate Entrance
Exterior Features:	Private Entrance
Patio And Porch Features:	Patio
Num. of Parcels:	0
Region:	Calgary
Zone:	CAL Zone CC
Zoning:	DC
Listed Date:	Aug 12, 2026

Explore the full photo gallery and current listing details:

https://www.maltiwana.ca/properties/317r-9a-street-nw-calgary-a2336708/

Tiwana Team | 403-830-5152 | tiwana@maltiwana.ca

Data was last updated November 23, 2026 at 02:05 PM (UTC)

powered by myRealPage.com

Data is supplied by Pillar 9™ MLS® System. Pillar 9™ is the owner of the copyright in its MLS®System. Data is deemed reliable but is not guaranteed accurate by Pillar 9™.

The trademarks MLS®, Multiple Listing Service® and the associated logos are owned by The Canadian Real Estate Association (CREA) and identify the quality of services provided by real estate professionals who are members of CREA. Used under license.

Prepared November 23, 2026. Listing details and availability may change. This brochure is not a contract. Contact the Tiwana Team for current information.