182 Harvest Creek Close NE

Calgary | Active | MLS® A2292687

$629,000



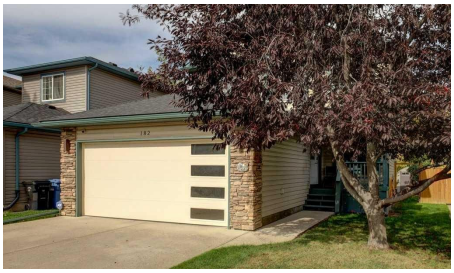





Bedrooms	Bathrooms	Year Built	Living area
5	**4**	**1999**	**1,733.58 sq. ft.**

Your next move starts with a conversation.

403-830-5152 | tiwana@maltiwana.ca

Listed by CIR Realty

A closer look

Beautifully cared for and maintained - Fully Finished with basement development offering over 2,500 sq ft of thoughtfully designed living space, featuring 5 bedrooms and 3.5 bathrooms-perfect for growing families. Step into a spacious front foyer, leading into a private front office and an inviting open-concept kitchen, dining, and living area. This bright and functional main floor is highlighted by gorgeous hardwood flooring, beautiful updated countertops, an abundance of natural light, and seamless flow, ideal for both everyday living and entertaining. A convenient laundry room and 2-piece bath complete the level. Upstairs, you'll find two generous bedrooms, a full 4-piece bath, and a spacious primary retreat featuring a walk-in closet and ensuite. The fully developed basement adds even more versatility with two additional bedrooms, a 3-piece bath, a large family room for movie nights, and an oversized utility/storage space. Extensively updated and move-in ready, this home features major mechanical upgrades, newer appliances, updated lighting, refreshed bathrooms, and recent improvements to flooring, fencing, shingles, siding, and outdoor spaces, providing peace of mind for years to come. Enjoy your private backyard complete with a spacious deck with gas line for BBQ, and plenty of room for family and friends.

Property details

Status	Active
Prop. Type	Residential
MLS® Num	A2292687
Bedrooms	5
Bathrooms	4
Year Built	1999
Property Type:	Residential
Property Sub Type:	Detached
Condo Type:	Not a Condo
Transaction Type:	For Sale
Suite:	No
Num Legal Suites:	0
Num Illegal Suites:	0
Home Style:	2 Storey
Total Living Area:	1,733.58 sq. ft.
Main Level Finished Area:	869.66 sq. ft.

Upper Level Finished Area:	863.92 sq. ft.
Below Grade Finished Area:	800.1 sq. ft.
Acreage:	No
Lot Area:	4,251 sq. ft.
Lot Frontage:	33'9½"
Front Exposure:	South
Levels:	Two
Total Rooms Above Grade:	7
Year built:	1999 (Age: 27)
Bedrooms:	5 (Above Grd: 3)
Bedrooms Above Grade:	3
Bedrooms On Main:	0
Bedrooms Below Grade:	2
Bathrooms:	4.0 (Full:3, Half:1)
Num Ensuite Baths:	1
Plan:	9711737
Heating:	Forced Air, Natural Gas
Basement:	Full, Finished, None
Foundation:	Poured Concrete
New Constr.:	No
Construction Material:	Stone, Vinyl Siding
Structure Type:	House
Roof:	Asphalt Shingle
Ensuite:	Yes
Flooring:	Carpet, Ceramic Tile, Hardwood, Vinyl Plank
Cooling:	Central Air

Fireplaces:	1
Fireplace Details:	Gas, Living Room
Garage:	Yes
Garage Spaces:	2
Parking:	Double Garage Attached
Parking Places:	4
Parking Total/Covered:	4 / -
Laundry Features:	Laundry Room, Main Level
City Quadrant:	Northeast
Community:	Harvest Hills
Appliances:	Central Air Conditioner, Dishwasher, Microwave Hood Fan, Refrigerator, Stove(s), Window Coverings
Inclusions:	Shed, 3 TV's with brackets, Laundry room shelving, Closet in basement bedroom, Bookshelf in living room
Restrictions:	None Known
Main Floor	Foyer · 3'9" × 3'6" ·
Main Floor	Kitchen · 19'1" × 8'10" ·
Main Floor	Living Room · 19'4" × 17'7" ·
Main Floor	Office · 12'10" × 9'8" ·
Upper Level	Bedroom · 10'10" × 9'11" ·
Upper Level	Bedroom · 11'9" × 10'11" ·
Upper Level	Bedroom - Primary · 16'5" × 13'9" ·
Upper Level	Walk-In Closet · 9'3" × 7' ·
Basement	Bedroom · 10'11" × 10'4" ·
Basement	Bedroom · 12'9" × 8'5" ·
Basement	Game Room · 20'9" × 13'11" ·
Basement	Furnace/Utility Room · 14'11" × 10'11" ·

Title to Land:	Fee Simple
Community Features:	Park, Playground, Schools Nearby, Shopping Nearby, Sidewalks, Street Lights, Walking/Bike Paths
Interior Features:	Bookcases, Built-in Features, Jetted Tub, Kitchen Island, Natural Woodwork, Open Floorplan, Pantry, Walk-In Closet(s)
Exterior Features:	Private Yard
Patio And Porch Features:	Deck, Front Porch, Patio
Lot Features:	Back Yard, Rectangular Lot
Num. of Parcels:	0
Fencing:	Fenced
Region:	Calgary
Zone:	CAL Zone N
Zoning:	R-CG
Listed Date:	Apr 10, 2026

Explore the full photo gallery and current listing details:

https://www.maltiwana.ca/properties/182-harvest-creek-close-ne-calgary-a2292687/

Tiwana Team | 403-830-5152 | tiwana@maltiwana.ca

Data was last updated November 23, 2026 at 12:05 PM (UTC)

powered by myRealPage.com

Data is supplied by Pillar 9™ MLS® System. Pillar 9™ is the owner of the copyright in its MLS®System. Data is deemed reliable but is not guaranteed accurate by Pillar 9™.

The trademarks MLS®, Multiple Listing Service® and the associated logos are owned by The Canadian Real Estate Association (CREA) and identify the quality of services provided by real estate professionals who are members of CREA. Used under license.

Prepared November 23, 2026. Listing details and availability may change. This brochure is not a contract. Contact the Tiwana Team for current information.