129 Whitewood Place NE

Calgary | Active | MLS® A2359469

$415,900





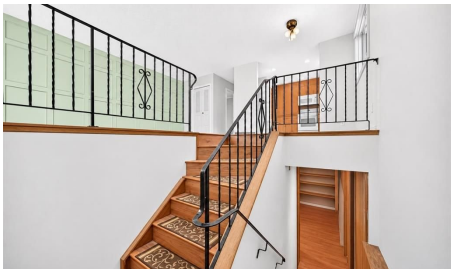



Bedrooms	Bathrooms	Year Built	Living area
4	**2**	**1978**	**838.2 sq. ft.**

Your next move starts with a conversation.

403-830-5152 | tiwana@maltiwana.ca

Listed by The Real Estate District

A closer look

With over 1500 sq feet of living space and tucked away on a quiet cul-de-sac, this inviting bi-level half duplex offers comfortable living, versatile space and convenient access to schools and everyday amenities. A feature wall adds warmth and character to the living room, creating a welcoming place to relax or gather with family and friends. Offering three bedrooms and two full bathrooms, the home includes a spacious lower-level recreation room with the flexibility to serve as a large primary bedroom, along with an additional bedroom and a four piece bathroom.
A two car parking pad in the back provides ample off street parking, with potential for a future garage. Whether you're purchasing your first home or looking for a property you can make your own, this home offers a great combination of functionality, flexibility and location. Contact your favorite REALTOR® and book your showing today!

Property details

Status	Active
Prop. Type	Residential
MLS® Num	A2359469
Bedrooms	4
Bathrooms	2
Year Built	1978
Property Type:	Residential
Property Sub Type:	Semi Detached (Half Duplex)
Condo Type:	Not a Condo
Transaction Type:	For Sale
Suite:	No
Num Legal Suites:	0
Num Illegal Suites:	0
Home Style:	Attached-Side by Side, Bi-Level
Total Living Area:	838.2 sq. ft.
Below Grade Finished Area:	680.5 sq. ft.
Lot Area:	3,046 sq. ft.
Lot Frontage:	13'2"

Front Exposure:	North
Entry Level:	1
Levels:	Bi-Level
End Unit:	1 Common Wall
Total Rooms Above Grade:	5
Year built:	1978 (Age: 48)
Bedrooms:	4 (Above Grd: 2)
Bedrooms Above Grade:	2
Bedrooms On Main:	2
Bedrooms Below Grade:	2
Bathrooms:	2.0 (Full:2, Half:0)
Num Ensuite Baths:	0
Plan:	7611187
Heating:	Forced Air
Basement:	Full, Finished, None
Foundation:	Poured Concrete
New Constr.:	No
Construction Material:	Wood Frame
Structure Type:	Duplex
Roof:	Asphalt Shingle
Ensuite:	No
Flooring:	Laminate, Tile
Cooling:	None
Fireplaces:	0
Garage:	No
Parking:	Parking Pad

Parking Places:	2
Parking Total/Covered:	2 / -
Laundry Features:	In Unit, Laundry Room
City Quadrant:	Northeast
Community:	Whitehorn
Appliances:	Dishwasher, Dryer, Electric Stove, Range Hood, Refrigerator, Washer
Inclusions:	N/A
Restrictions:	None Known
Main Floor	Entrance · 6'7" × 4'2" ·
Main Floor	Kitchen · 10'5" × 8'4" ·
Main Floor	Pantry · 1'8" × 1'8" ·
Main Floor	Dining Room · 10'11" × 7'8" ·
Main Floor	Living Room · 17'5" × 12'5" ·
Main Floor	Bedroom - Primary · 12'4" × 10'4" ·
Main Floor	Bedroom · 10'9" × 8'7" ·
Basement	Walk-In Closet · 8'8" × 2'10" ·
Basement	Bedroom · 12'8" × 11'7" ·
Basement	Laundry · 9'5" × 8'5" ·
Basement	Flex Space · 11'8" × 8'9" ·
Basement	Walk-In Closet · 5'5" × 5'3" ·
Basement	Bedroom · 18'1" × 11'1" ·
Title to Land:	Fee Simple
Community Features:	Park, Playground, Schools Nearby, Shopping Nearby
Interior Features:	Ceiling Fan(s), Laminate Counters, Pantry
Exterior Features:	Fire Pit, Private Yard
Patio And Porch Features:	None

Lot Features:	Back Lane, Back Yard
Num. of Parcels:	0
Fencing:	Fenced
Region:	Calgary
Zone:	CAL Zone NE
Zoning:	R-C2
Listed Date:	Nov 19, 2026

Explore the full photo gallery and current listing details:

https://www.maltiwana.ca/properties/129-whitewood-place-ne-calgary-a2359469/

Tiwana Team | 403-830-5152 | tiwana@maltiwana.ca

Data was last updated November 23, 2026 at 08:05 AM (UTC)

powered by myRealPage.com

Data is supplied by Pillar 9™ MLS® System. Pillar 9™ is the owner of the copyright in its MLS®System. Data is deemed reliable but is not guaranteed accurate by Pillar 9™.

The trademarks MLS®, Multiple Listing Service® and the associated logos are owned by The Canadian Real Estate Association (CREA) and identify the quality of services provided by real estate professionals who are members of CREA. Used under license.

Prepared November 23, 2026. Listing details and availability may change. This brochure is not a contract. Contact the Tiwana Team for current information.