126 Keystone Creek Place NE

Calgary | Active | MLS® A2349518

$739,900



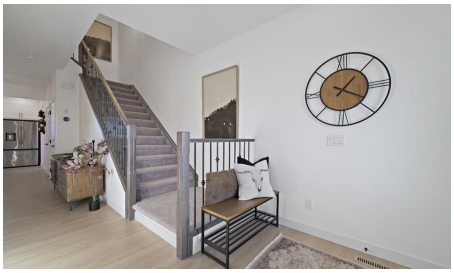

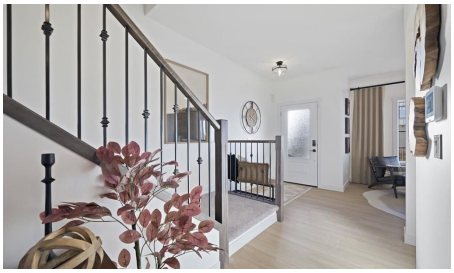



Bedrooms	Bathrooms	Year Built	Living area
5	**4**	**2026**	**1,749 sq. ft.**

Your next move starts with a conversation.

403-830-5152 | tiwana@maltiwana.ca

Listed by LPT Realty

A closer look

Welcome to 126 Keystone Creek Place NE, an exceptional show home offering elevated finishes, thoughtful design, and incredible versatility in the growing community. Set on a desirable WALK-OUT lot with a west-facing front entrance and east-facing backyard, this beautifully appointed property blends modern style, everyday functionality, and strong investment potential. From the moment you arrive, the striking exterior showcases HARDIE BOARD siding on the front of the home, Smart Board trim, and architectural detailing that create impressive curb appeal. Inside, the home features UPGRADED cabinetry with riser and cornice detailing, elegant railings throughout the main and upper levels, and a thoughtfully designed kitchen complete with all appliances and a gas line for a future range. Additional conveniences include central AIR CONDITIONING, a Smart Home package, upgraded medicine cabinets designed to complement the bathroom vanities, and an endless hot water system servicing the upper floor. The fully developed, TWO-BEDROOM basement LEGAL SUITE stands out. With a 9-foot foundation and walk-out access, the lower level provides exceptional functionality and flexibility. Step outside to enjoy the beautifully planned outdoor living spaces, featuring a spacious 20' x 10' rear deck, a matching 20' x 10' concrete patio at the walk-out level, and complete FRONT and BACKYARD LANDSCAPING. An IRRIGATION system, front garden bed, and gas line for a future BBQ add convenience to the outdoor experience. The property also includes a generous 20' x 22' DETACHED GARAGE, providing ample space for parking and storage. With modern upgrades, this impressive show home delivers exceptional value. Whether you're looking for a beautifully finished family home, additional living space, or an income-generating opportunity, 126 Keystone Creek Place offers a remarkable combination of luxury, flexibility, and long-term potential.

Property details

Status	Active
Prop. Type	Residential
MLS® Num	A2349518
Bedrooms	5
Bathrooms	4
Year Built	2026
Property Type:	Residential
Property Sub Type:	Detached
Condo Type:	Not a Condo
Transaction Type:	For Sale
Suite:	Yes
Num Legal Suites:	1
Num Illegal Suites:	0

Home Style:	2 Storey
Total Living Area:	1,749 sq. ft.
Main Level Finished Area:	880 sq. ft.
Upper Level Finished Area:	869 sq. ft.
Below Grade Finished Area:	880 sq. ft.
Acreage:	No
Lot Area:	2,818 sq. ft.
Lot Frontage:	25'3 1/8 "
Front Exposure:	West
Levels:	Two
Total Rooms Above Grade:	6
Year built:	2026 (Age: 0)
Bedrooms:	5 (Above Grd: 3)
Bedrooms Above Grade:	3
Bedrooms On Main:	0
Bedrooms Below Grade:	2
Bathrooms:	4.0 (Full:3, Half:1)
Num Ensuite Baths:	1
Plan:	2510934
Heating:	Forced Air
Basement:	Full, Finished, Separate/Exterior Entry
Foundation:	Poured Concrete
New Constr.:	Yes
Construction Material:	Composite Siding, Vinyl Siding, Wood Frame
Structure Type:	House
Roof:	Asphalt Shingle

Ensuite:	Yes
Flooring:	Carpet, Tile, Vinyl
Cooling:	Central Air
Fireplaces:	0
Garage:	Yes
Garage Spaces:	2
Parking:	Double Garage Detached
Parking Places:	2
Parking Total/Covered:	2 / -
Laundry Features:	Laundry Room
City Quadrant:	Northeast
Community:	Keystone Hills
Appliances:	Dishwasher, Dryer, Microwave, Range Hood, Refrigerator, Stove(s), Washer
Inclusions:	Basement Appliances: Refrigerator, Stove, Dishwasher, Microwave Hood Fan, Washer, Dryer
Restrictions:	Airspace Restriction, Easement Registered On Title, Restrictive Covenant, Utility Right Of Way
Main Floor	Kitchen · 13'6" × 9'2" ·
Main Floor	Dining Room · 13'6" × 8' ·
Main Floor	Living Room · 13'6" × 10'6" ·
Main Floor	Flex Space · 13'8" × 9'6" ·
Upper Level	Bedroom - Primary · 13'6" × 12'1" ·
Upper Level	Walk-In Closet · 9'5" × 4'6" ·
Upper Level	Bedroom · 13' × 9'5" ·
Upper Level	Bedroom · 11'7" × 9'5" ·
Upper Level	Laundry · 9'1" × 5'9" ·
Basement	Kitchen · 9'11" × 7'10" ·

Basement	Living Room · 13' × 10'4" ·
Basement	Bedroom · 12'4" × 9'4" ·
Basement	Bedroom · 9'2" × 5' ·
Basement	Other · 8' × 7'3" ·
Title to Land:	Fee Simple
Community Features:	Park, Playground, Schools Nearby, Shopping Nearby, Sidewalks, Walking/Bike Paths
Interior Features:	Breakfast Bar, Closet Organizers, Double Vanity, Kitchen Island, No Animal Home, No Smoking Home, Open Floorplan, Pantry, Quartz Counters, Recessed Lighting, Separate Entrance, Walk-In Closet(s)
Exterior Features:	BBQ gas line, Other, Private Entrance
Patio And Porch Features:	Deck, Front Porch
Lot Features:	Back Yard, Front Yard, Rectangular Lot
Num. of Parcels:	0
Fencing:	None
Region:	Calgary
Zone:	CAL Zone N
Zoning:	R-G
Listed Date:	Oct 07, 2026

Explore the full photo gallery and current listing details:

https://www.maltiwana.ca/properties/126-keystone-creek-place-ne-calgary-a2349518/

Tiwana Team | 403-830-5152 | tiwana@maltiwana.ca

Data was last updated November 23, 2026 at 10:05 AM (UTC)

powered by myRealPage.com

Data is supplied by Pillar 9™ MLS® System. Pillar 9™ is the owner of the copyright in its MLS®System. Data is deemed reliable but is not guaranteed accurate by Pillar 9™.

The trademarks MLS®, Multiple Listing Service® and the associated logos are owned by The Canadian Real Estate Association (CREA) and identify the quality of services provided by real estate professionals who are members of CREA. Used under license.

Prepared November 23, 2026. Listing details and availability may change. This brochure is not a contract. Contact the Tiwana Team for current information.